

A1405, A3560, A3600 Series Padlocks Custom Laser Engraving - Effective May 2006

Custom engraving is available on Solid Brass A3560, A3600 Series and Solid Aluminum A1405 Series padlocks. Engraving includes logos and characters (numbers, letters and symbols).

Logo engraving requires a .pcx (preferred format), .tif, .gif, or .bmp file. Email the logo(s) to logos@mlock.com. Logo engraving requires a signed Authorization to use Trademark form (below).

For orders with different text on each lock, please provide an Excel[®] spreadsheet with the information. Take note of the

maximum number of characters for the selected line and provide the text so that each line does not exceed the maximum. Characters exceeding the maximum per line will not be engraved.

The minimum order quantity for engraving is 48 locks. The current list price to engrave logos or characters is \$0.75 per area, per lock.

Include this form with your order.

This is an Editable PDF file. Your custom information can be typed into the fields using Adobe Acrobat Reader software, which you can download for free at <http://get.adobe.com/reader/>. You can also save your data for future use.

Authorization to Use Trademark

To: American Lock Company
A Division of Master Lock Company LLC
137 W. Forest Hill Ave.
Oak Creek, WI 53154

Date: _____

Subject: Authorization of American Lock Company to produce _____ branded product.

_____ (company) hereby authorizes American Lock Company to use its trademark(s), including those listed below, when manufacturing padlocks and accessories.

Trademark(s): _____

Please contact me with any questions.

Sincerely,

Name: _____ Phone: _____

Title: _____ Email: _____

Company: _____

A1405, A3560, A3600 Series Padlocks

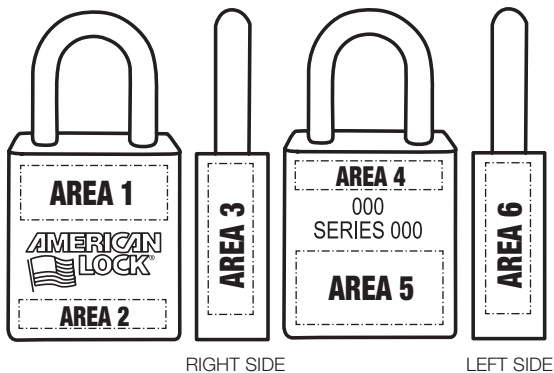

Lock Model – Please indicate which Lock Model to engrave (for example A1407):

Key Code Engraving (on lock) –

If you would like the key code lasered on the lock body, check **one** of the area codes below.

- AREA 1 AREA 2 AREA 3 AREA 4
 AREA 5 AREA 6

Logo Engraving –

Check location:

- AREA 1 AREA 5

Logo File Name –

Note: Logos will be sized to fit area. Email graphics file to logos@mlock.com *

Variable Text Engraving – Check location: Select an area code below for variable text engraving per provided spread sheet.

- AREA 1 AREA 2 AREA 3 AREA 4
 AREA 5 AREA 6

AMERICAN LOCK[®]

Select the Letter Size and Provide Your Engraving Information

Please choose *One Size Option* and then complete the appropriate areas below using the amount of character spaces needed for the size you've chosen. Maximum number of rows and characters per row is indicated for each area (rows X characters)

This is an Editable PDF file. Your custom information can be typed into the fields using Adobe Acrobat Reader software, which you can download for free at <http://get.adobe.com/reader/>. You can also save your data for future use.

1/4" LETTER SIZE 3/16" LETTER SIZE 1/8" LETTER SIZE

The standard font is Arial/Swiss.
Amerigo is also available

AREA 1

LETTER SIZE	1/4"	3/16"	1/8"
(rows X characters)	2 x 9	2 x 12	3 x 18

*Use Line 3 for 1/8" option ONLY

AREA 2

LETTER SIZE	1/4"	3/16"	1/8"
(rows X characters)	1 x 9	2 x 12	2 x 18

*Use Line 2 for 3/16" or 1/8" option ONLY

AREA 3

LETTER SIZE	1/4"	3/16"	1/8"
(rows X characters)	2 x 9	2 x 14	3 x 20

*Use Line 3 for 1/8" option ONLY

AREA 4

LETTER SIZE	1/4"	3/16"	1/8"
(rows X characters)	1 x 9	1 x 12	2 x 18

*Use Line 2 for 1/8" option ONLY

AREA 5

LETTER SIZE	1/4"	3/16"	1/8"
(rows X characters)	4 x 9	4 x 12	5 x 18

*Use Line 5 for 1/8" option ONLY

AREA 6

LETTER SIZE	1/4"	3/16"	1/8"
(rows X characters)	2 x 9	2 x 14	3 x 20

*Use Line 3 for 1/8" option ONLY

Custom Engraving Form Must Accompany Purchase Order

End User Company Name: _____ End User ID: _____

End User Address: _____

End User Phone Number: _____ End User Email (for logo approval) _____

Distributor Name: _____ Distributor P.O. Number: _____

TOTAL SURCHARGE PER LOCK →

Number of areas lasered per lock: _____ X \$0.75 list = _____

Key Marking: _____ X \$0.75 list = _____

Total Additional List Price per Lock: _____

Quantity Ordering (minimum initial order of 48 locks): _____